Gemini North Semester 2006A

The semester calendar shows multi-instrument queue nights, scheduled classical runs and engineering or commissioning blocks. Instruments potentially usable on queue nights are indicated by the coloured-horizontal bands (see color key below). Note: ToO PIs should always check the "what's available now" pages that are linked from the contents list for the most up-to-date information. Scheduled classical runs are indicated by the instrument name (or an abbrieviated version) and the last characters of the GN-2006A-… program ID number. Engineering or commissioning that involves one or more instruments is shown in the relevant instrument row(s). New and full moon dates are shown.

Key: GMOS | NIRI | Michelle | Altair | NIFS | TEXES | eng./commis.

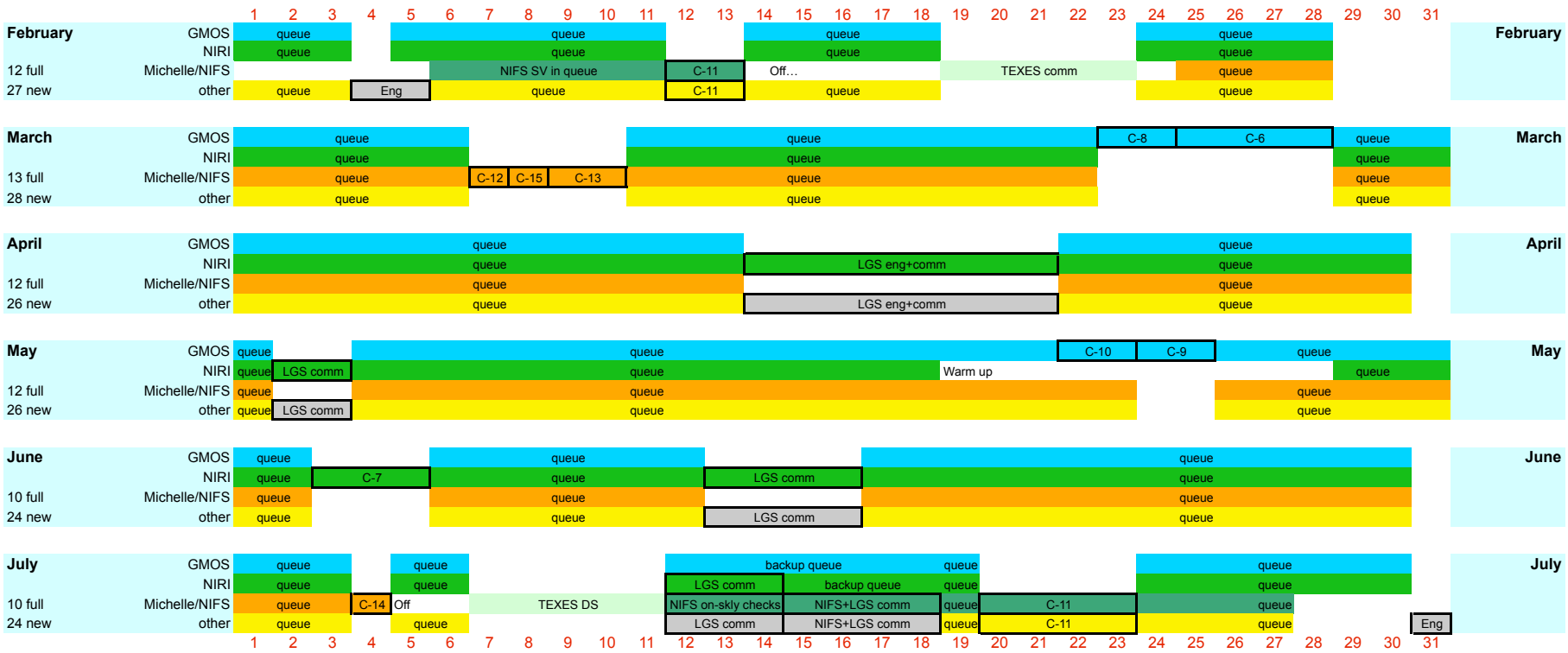

Last updated 31-Jul-2006